

Christ Episcopal Church Cemetery Inventory

State and Water Streets, Dover DE 19903

Lot Number: 6 Space: F

Find A Grave # 11916161

Name: **Lord, James**

Birth date: October 12, 1855 Death date: May 10, 1920 Burial Date: May 13, 1920 Age: 64

Spouse: Annie *Clark* Lord (1860 -1920)

Children:

Parents: Edward Lord (1807-1897) and Elizabeth *Paine* Lord (1815-1898)

Siblings: (10)Anna W. Lord (1858-); William Paine Lord (1838-1911); Charles Lord; Frank Lord; George Lord?; Julia Frances Lord? There is another James Lord who married Anna E. Harrington, so some of this information may be inaccurate.

Residence: Camden DE in 1880

Cause of death/Burial/Obituary: chronic intestinal nephritis

Service/occupation information: Recorder of Deeds

Officiate:

Lot Owner: James Lord

Marker: Family marker with names of James and Annie are in 6 G; footstone in F

Inscription on family monument:

LORD
James Lord
Died May 10 1920
Aged 65 years
Annie Clark Lord
Died Jan 28 1920
Aged 60 years

Footstone: "Husband"

DIMENSIONS: H16" x W 8" x D 7" - footstone

STYLE: footstone + family monument

Repairs needed: Cleaned in summer 2021

Inventory date: May 22, 2019 Recorder: Ellen Richardson



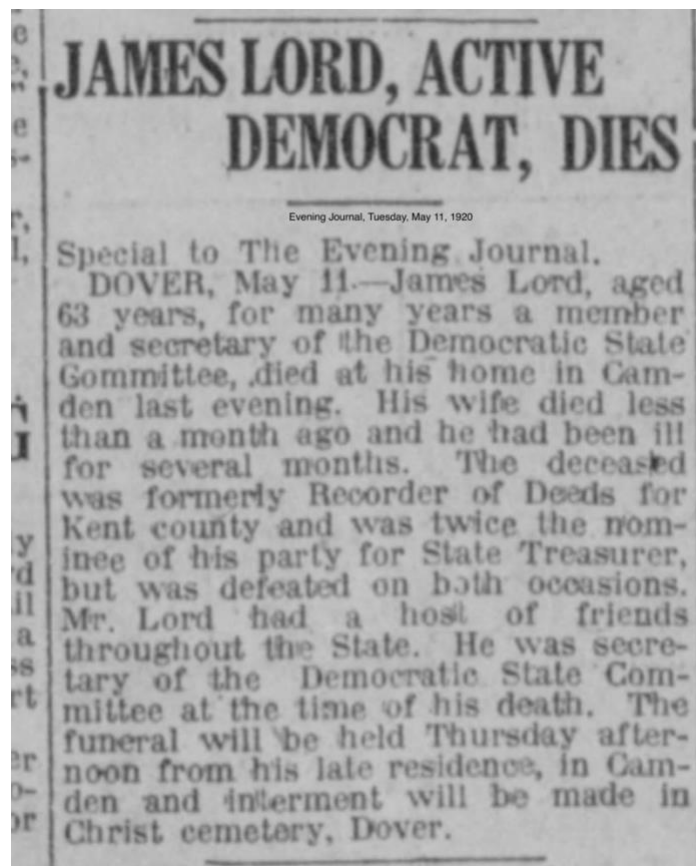

Death record retrieved from ancestry.com on February 19, 2022

RETURN TO THE PROPER LOCAL REGISTRAR

13243

STATE OF DELAWARE 1602
BUREAU OF VITAL STATISTICS
CERTIFICATE OF DEATH

1 PLACE OF DEATH
County Blank
Hundred _____
or Village Camden
or City _____ No. _____ St. _____ Ward _____

2 FULL NAME James Lord Registered No. 84

PERSONAL AND STATISTICAL PARTICULARS

3 SEX M 4 COLOR OR RACE White 5 MARRIAGE (MARRIED, WIDOWED, OR DIVORCED) (Write the word) Widower

6 DATE OF BIRTH Oct 12 1857 7 AGE 64 yrs. 6 mos. 28 ds.

8 OCCUPATION (a) Trade, profession, or particular kind of work Retiree
(b) General nature of industry, business, or establishment in which employed (or employer) _____

9 BIRTHPLACE (State or country) Del

PARENTS

10 NAME OF FATHER Edward Lord
11 BIRTHPLACE OF FATHER (State or country) Del
12 MAIDEN NAME OF MOTHER Elizabeth Paine
13 BIRTHPLACE OF MOTHER (State or country) Del

14 THE ABOVE IS TRUE TO THE BEST OF MY KNOWLEDGE (Informant) Chas Lord (Address) Dover Del

MEDICAL CERTIFICATE OF DEATH

15 DATE OF DEATH May 10 1920

16 I HEREBY CERTIFY, That I attended deceased from Nov 11 1920 to May 10 1920 that I last saw deceased on May 10 1920 and that death occurred, on the date stated above, at 9 P. M.

The CAUSE OF DEATH was as follows:
Chronic Venereal Syphilis (Gumma)

17 CONTRIBUTORY Secondary _____ (Duration) _____ yrs. _____ mos. _____ ds.

(Signed) J. W. Paine M. D.
May 11 1920 (Address) Dover, Del.

* State of Delaware Coroner Death or Death from Violent Causes. State (1) Cause of Injury; and (2) whether Accidental, Suicidal, or Homicidal.

18 LENGTH OF RESIDENCE (For Hospitals, Institutions, Transients, or Recent Residents)

At place of death _____ yrs. _____ mos. _____ ds. In the State _____ yrs. _____ mos. _____ ds.
Where was disease contracted? _____
If not at place of death? For how long? _____
Usual residence _____

19 PLACE OF BURIAL OR REMOVAL Grace Churchyard DATE OF BURIAL May 13 1920

20 UNDERTAKER Reithold Peterberg ADDRESS _____

MAY 13 1920 11 AM
LOCAL REGISTRAR
Filed June 2, 1920 L. J. Lawrence LOCAL REGISTRAR

MARGIN RESERVE FOR BINDING - WRITE PLAINLY WITH UNFADING INK - THIS IS A PERMANENT RECORD - Every item of information should be carefully verified. EXACT statement of OCCUPATION is very important. See instructions on back of certificate.